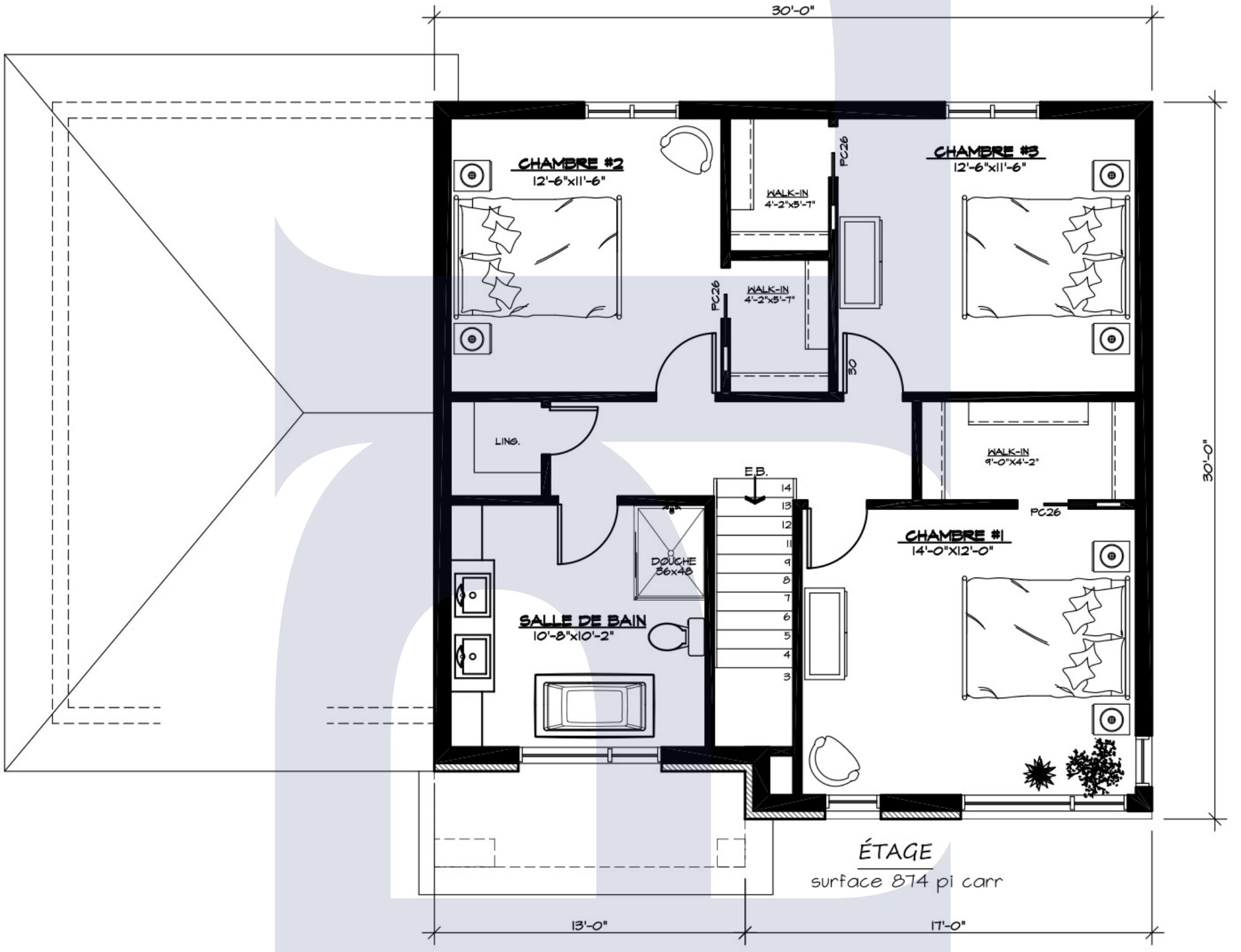
30'-0"
CHAMBRE #2
12'-6"x11'-6"
WALK-IN
4'-2"x5'-7"
PC26
CHAMBRE #3
12'-6"x11'-6"
WALK-IN
4'-2"x5'-7"
PC26
30
LING.
WALK-IN
9'-0"x4'-2"
E.B.
14
13
12
11
9
8
7
6
5
4
3
PC26
CHAMBRE #1
14'-0"X12'-0"
DOUCHE
36x48
SALLE DE BAIN
10'-8"x10'-2"
30'-0"
ÉTAGE
surface 874 pi carr
13'-0"
17'-0"

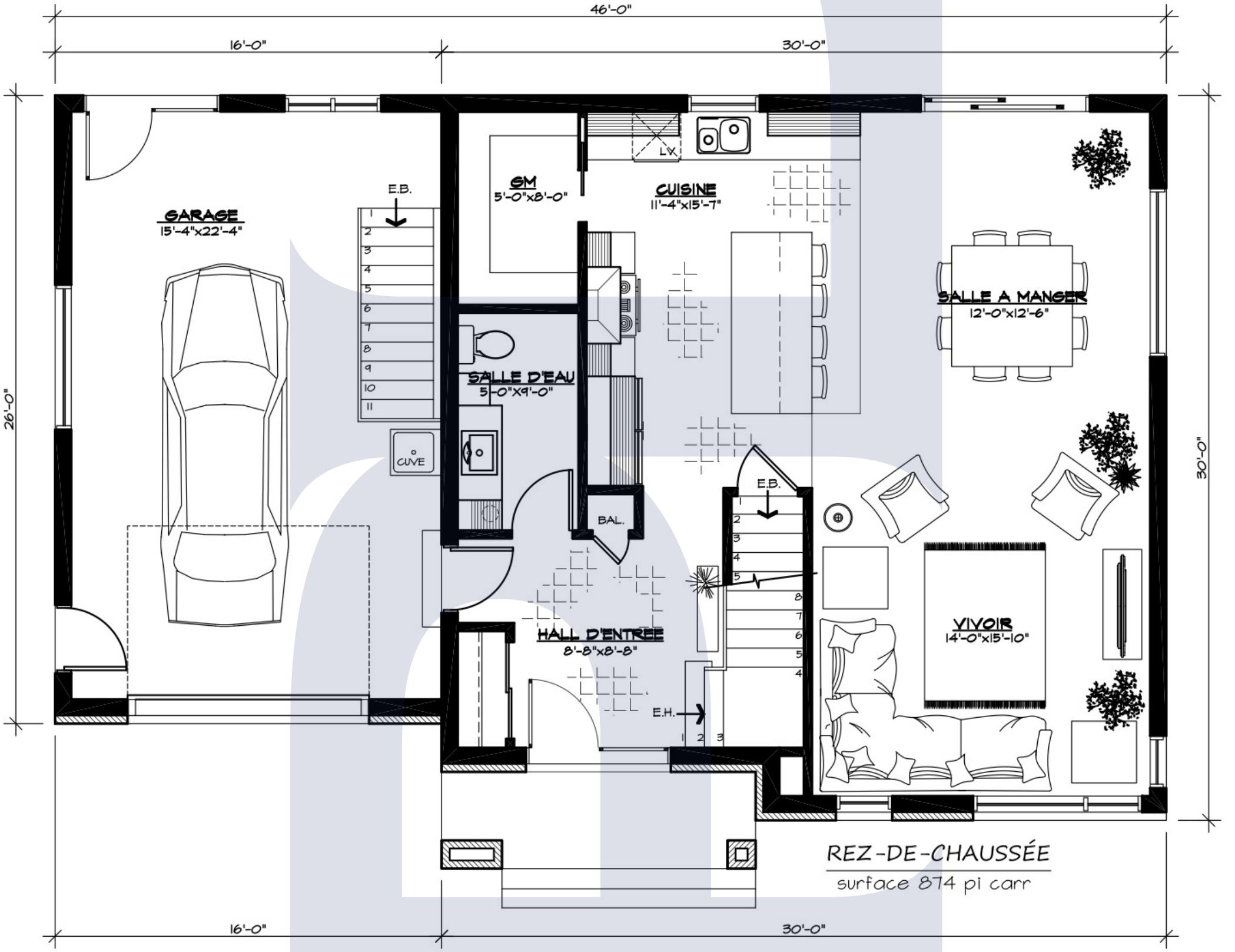
46'-0"
16'-0"
30'-0"
26'-0"
30'-0"
GARAGE
15'-4"x22'-4"
E.B.
GM
5'-0"x8'-0"
CUISINE
11'-4"x15'-7"
LV.
SALLE A MANGER
12'-0"x12'-6"
SALLE D'EAU
5'-0"x9'-0"
CUVE
BAL.
E.B.
HALL D'ENTREE
8'-8"x8'-8"
E.H.
VIVOIR
14'-0"x15'-10"
REZ-DE-CHAUSSÉE
surface 874 pi carr
16'-0"
30'-0"